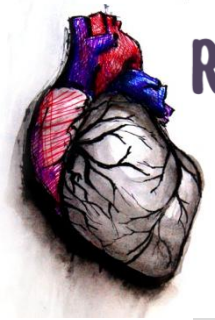

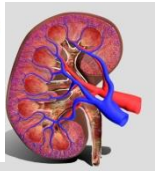

SPIN - SPecial INterest

Application Timeline for SPIN September 2022:	Date
SPIN 2022 Information Evening	Thursday 3rd March 2022 – 5pm (Virtual)
Application Window Opens	Friday 4th March 2022
Application Window Closes	Friday 18th March 2022
Invite to interview ****Interviews will only be held for a specialty if it is in high demand****	Monday 21st March 2022
Interview Period	Monday 28 March – Wednesday 30 March 2022
Notification of SPIN Application Outcome	Friday 1st April 2022
ST4-8 Preference Form Submission Period *(Trainees successfully appointed to a SPIN programme will only be required to rank placements supporting that programme)*	Friday 1st April – Friday 29 April 2022

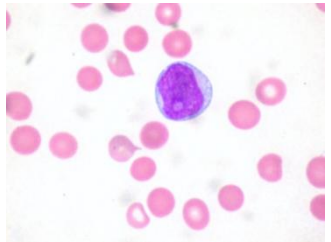

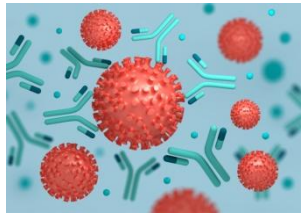

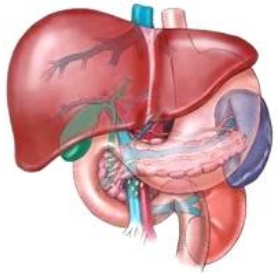

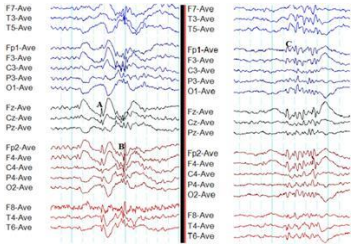

SPIN information evening (MARCH 3rd from 5pm – virtual):

- Information specifically targeting current SPIN application window (September 2022 start)
- Application open to Trainees currently ST5 and above (but information evening open to all)
- Find out about:
  - Application timeline and process
  - Which SPIN modules are available for September 2022 (and what influences this)
  - Which hospitals support SPIN modules
- Q&A session
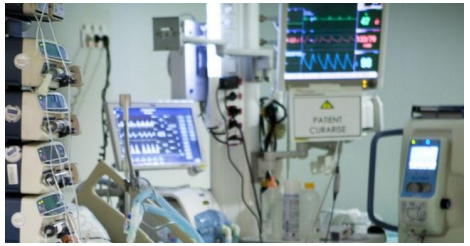
...Brought to you by Dr Matt Cawsey (TPD ST4-8) and The Paediatric Career Support Network